

The Community Players of Concord, NH
CHILDREN'S THEATRE PROJECT

is pleased to offer our annual

WINTER VACATION THEATRE CAMP

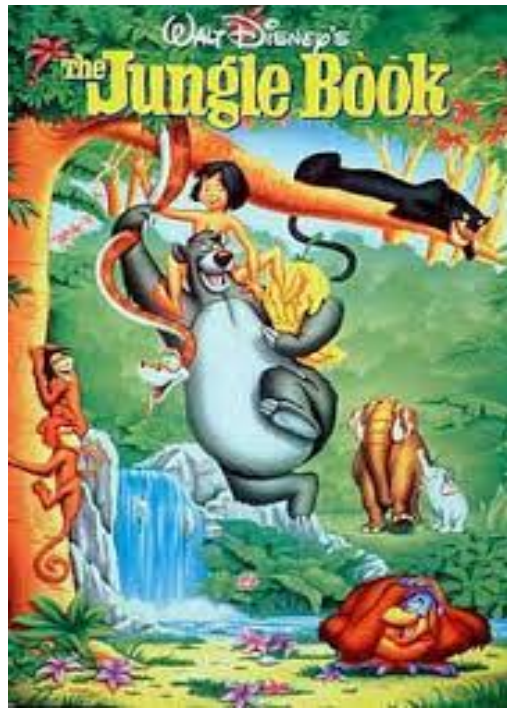

The jungle is jumpin' with a jazzy beat in *Disney's The Jungle Book KIDS*. Specially adapted from the classic Disney animated film, *Disney's The Jungle Book KIDS* features a host of colorful characters and your favorite songs from the movie.

Banished by the ferocious tiger, Shere Khan, a human boy named Mowgli and his panther friend, Bagheera, are on the run in the deepest parts of the jungle. On their journey, the two meet a sinister snake named Kaa, a herd of elephants and a giant bear named Baloo, who teaches them the swingin' musical rhythms of the jungle. After surviving a dangerous encounter with a band of monkeys led by King Louie, Mowgli and Bagheera are forced to run for their lives. When Shere Khan returns, our heroes must rally their fellow animals into battle and restore peace throughout the jungle.

WHEN: Sunday, February 25th, 2018 from 1:00 – 3:30
1st meeting/read and sing through/auditions

Monday to Thursday, February 26th – March 1st
Camp runs from 8:30 to 3:30

Friday March 2nd
Camp is held at Pembroke Academy's theatre, beginning at 8:30 with rehearsals/run throughs on stage with lights and sound, continuing through a pizza party at dinner time, and ending with the performance at 6:30 for family and friends!

WHERE: The Community Players of Concord, NH's Studio (except Friday)
435 Josiah Bartlett Road
Concord, NH

WHO: Camp is open to 40 young actors ages 8 – 14 years old

CAMP STAFF

DIRECTOR – Karen Braz

MUSIC DIRECTOR – Tim Goss

CHOREOGRAPHER – Shamecca Brown

Any questions? Please email Karen Braz at k.braz@comcast.net

Please see the camp registration form below.

REGISTRATION FORM
"THE JUNGLE BOOK KIDS"

Camper's Name _____ Birthdate _____

Parents'/Guardians' Name(s) _____

Address _____

Email (Please write very clearly) _____

Phone Numbers (H) _____

Cell _____

Emergency Contact: Name/Relationship _____

_____ Phone _____

Are there any allergies or health concerns you'd like us to know about? _____

Camp Tuition (Please check):

_____ Member \$185.00

_____ Non-Member \$200.00

*Please send a hard copy of this form, with full or partial payment, to ensure your child is registered for camp.

*Mail to: **Karen Braz 732 Concord Stage Rd. #15 Weare NH 03281**

*Please do not send this form via email, or request that your child be put on the camp list prior to sending out this form and payment.

*Full payment is due one week prior to camp.